

Evolve UX Wireframes

# Quidget SSI Controls

Version 0.02

## Version History

Document Name	Author	Date Modified	Notes
Evolve UX Wireframes - Quidget SSI Controls_v0.01	Ben Campbell	02 Oct 2013	Document created
Evolve UX Wireframes - Quidget SSI Controls_v0.02	Yooch wan	08 Oct 2013	Added various ideas on button/icon placement in and around the quidget to trigger multiple options / preference panels with the introduction of SSI controls. Updated SSI fields using info provided by Lee.

# SSI Controls

For each counterparty and currency pair a default SSI will be selected. Before using the quidget to execute a trade, the user is able to select a non-default SSI.

## Qidget SSI Controls

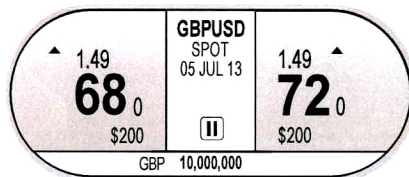

Passive quidget

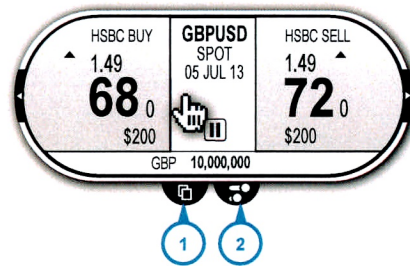

Active quidget  
1. SSI button  
2. Check credit button

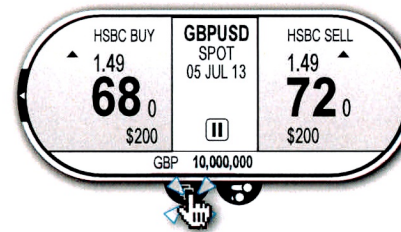

User clicks SSI button

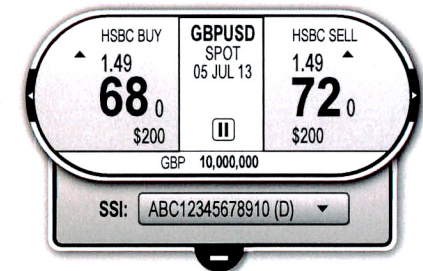

SSI dropdown is displayed. Default SSI is displayed and indicated as being the default

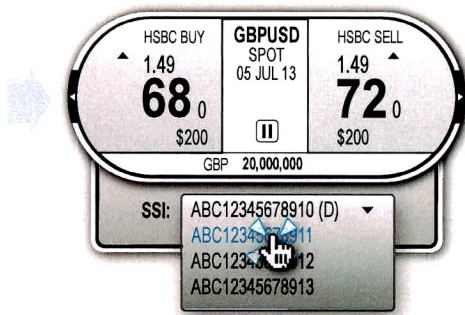

User selects non-default SSI

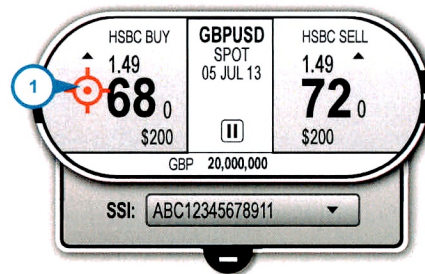

Selected SSI is displayed

1. User executes trade



1. SSI is displayed on trade confirmation (Applies to non-default only)

## SSI Controls

The following pages present various ideas on button/icon placement in and around the quidget to trigger various actions / preference panels with the introduction of SSI controls.

# SSI Controls

Option 1 - Drawer to reveal toolbar

## Quidget SSI Controls

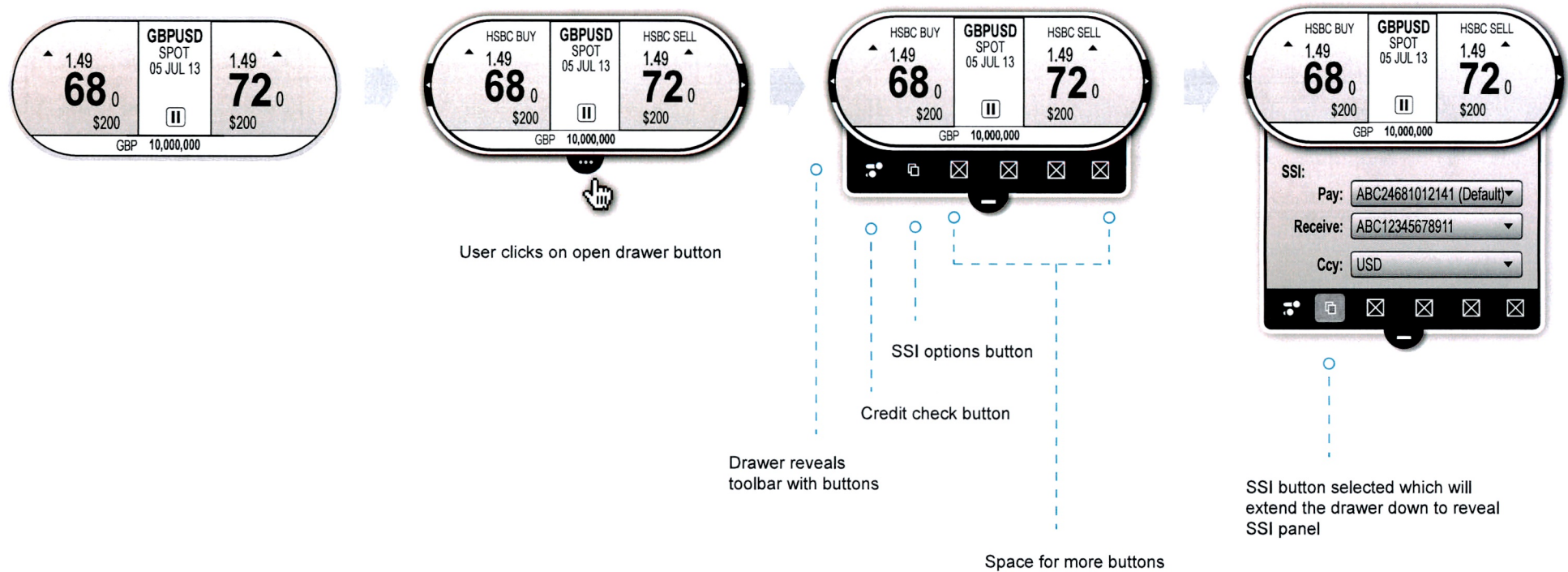

# SSI Controls

## Option 2 - Top & Bottom Drawers

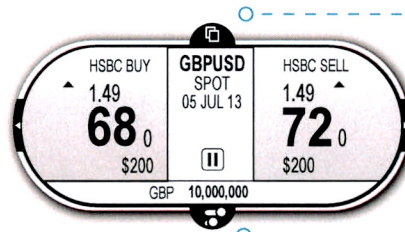

SSI Controls Drawer - click to reveal

SSI drawer button is located at the top of the quidget  
Credit check button is located at the bottom of the quidget

Credit check button - clicking on it will initiate the credit check but drawer will not extend out unless the credit check has failed

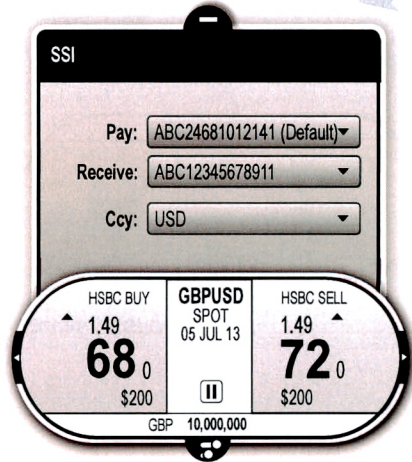

SSI drawer slides up from top of quidget

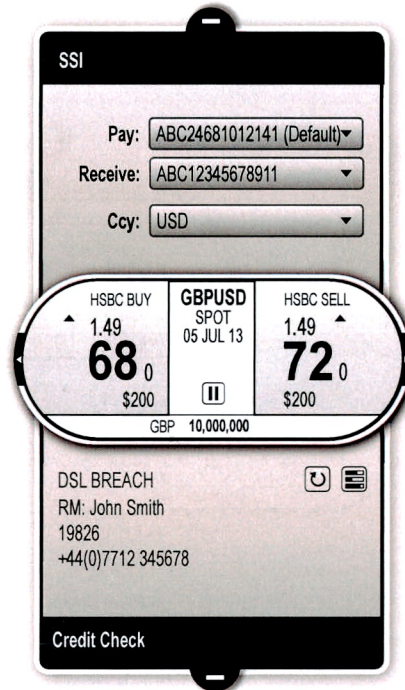

Both drawers extended.  
Credit check drawer only extends down when credit check results in a limit breach.

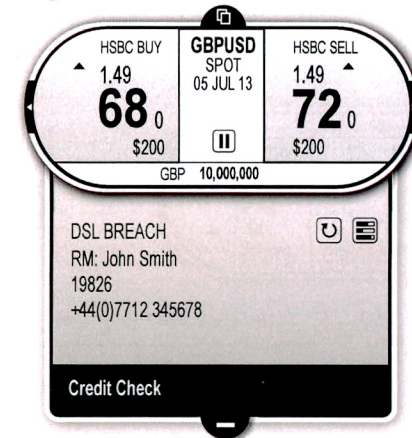

Credit check drawer extended showing credit limit breach

# SSI Controls

Option 3 - Drawer with expandable / collapsible sub-sections



# SSI Controls

## Option 4 - 'Floating' Icons / Buttons Around the Quidget

'Floating' buttons/icons which trigger actions or preference panels/drawers are positioned around the quidget.

This option could cause confusion as users may believe position of icons/buttons are context-sensitive to the side of the quidget (buy-side / sell-side).

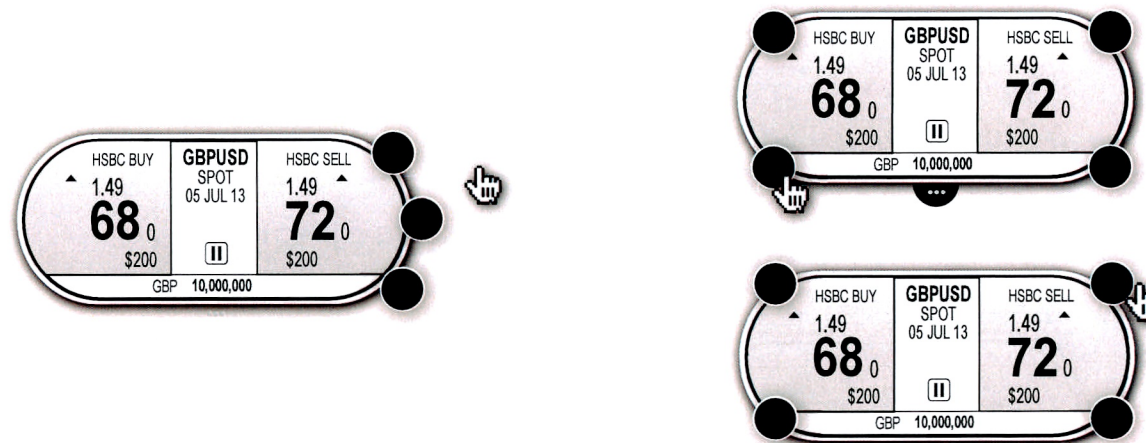

# SSI Controls

Option 5 - 'Moving 'Check credit' button inside quidget, hence reducing number of items to be accessed from drawer

Since the 'Credit Check' button will be used more often, an option would be to expose it more prominently, displaying it along with the amount input controls when the user rolls-over that area at the bottom of the quidget.

The main button at the bottom of the quidget acts as a handle to extend a drawer containing SSI options, or at a later date a drawer containing a toolbar to access various options.

